

# 137 BURGESS ROAD

THORPE BAY, ESSEX

Do not scale this drawing. Work to figured dimensions only. This drawing is copyright of APS Designs and should only be reproduced with their express permission. Check all dimensions on site. Any discrepancies should be reported to APS Designs prior to commencement.

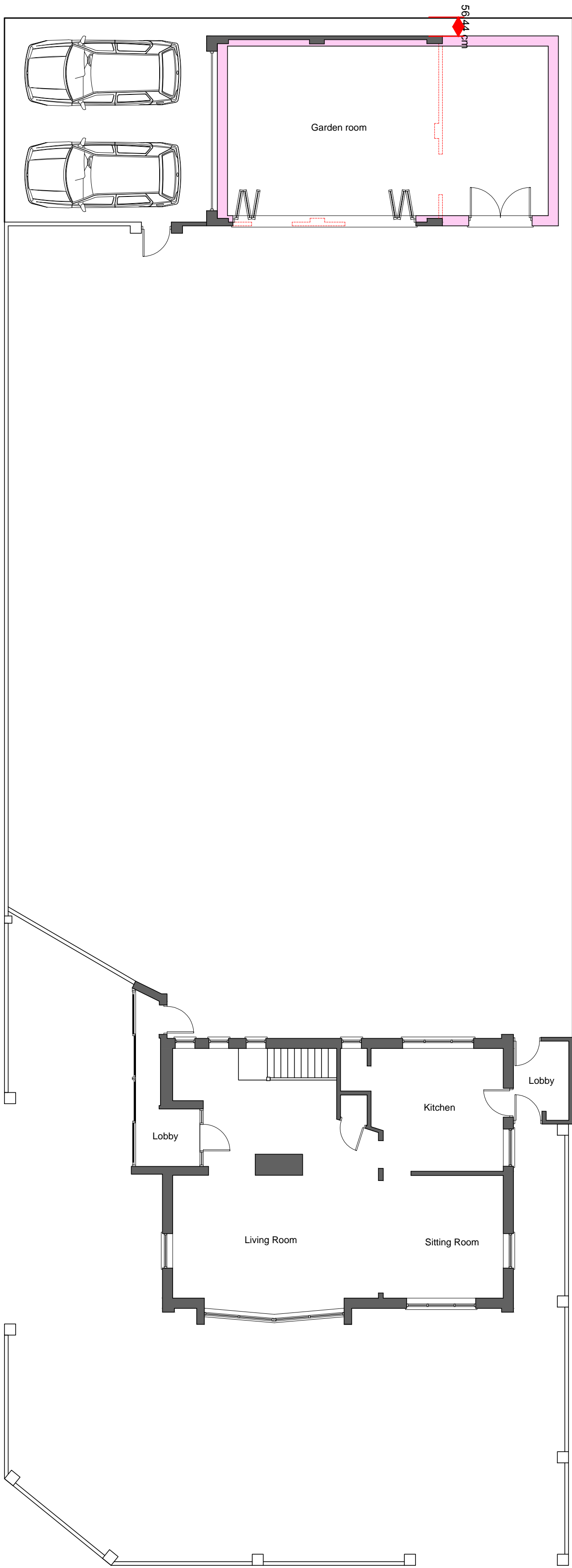

1 Proposed Ground Floor Plan

Scale: 1:100

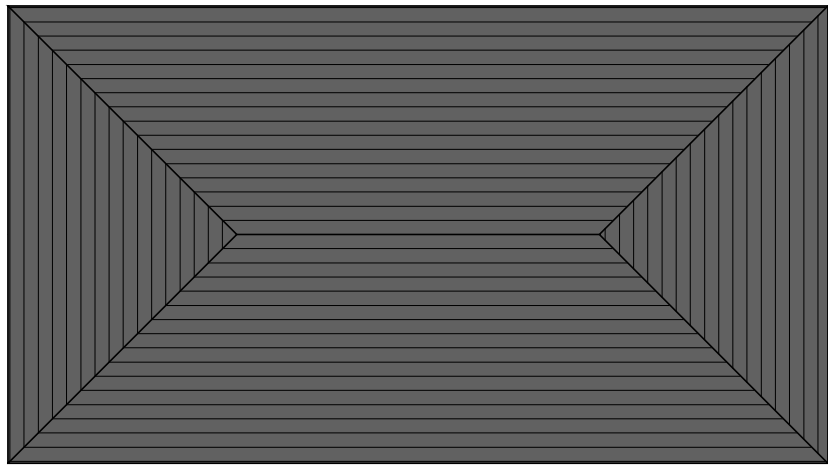

2 Proposed First Floor Plan

Scale: 1:100

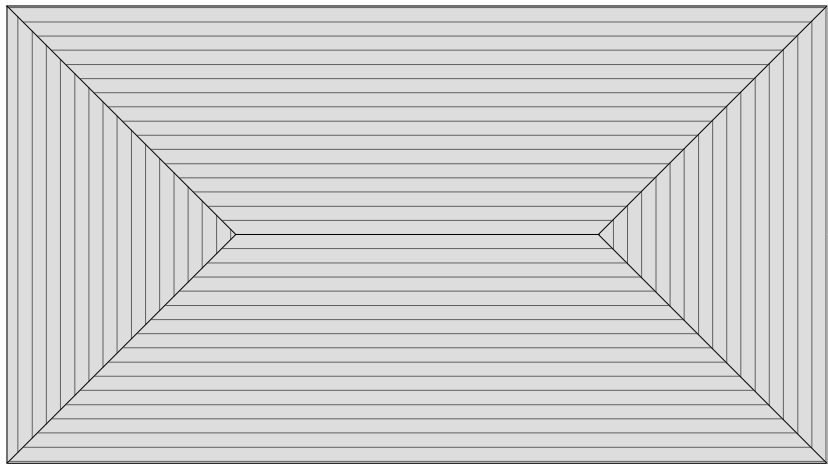

3 Proposed Roof Plan

Scale: 1:100



4 Proposed 3D Perspective

Scale: NTS

REVISION	DATE	AMENDMENT
<b>APS DESIGN ASSOCIATES LTD</b>		
ARCHITECTURAL DESIGNERS AND PLANNING CONSULTANTS		
PROJECT STAGE: TOWN PLANNING	DRAWN BY: RB/KG	DATE: January 2017
CLIENT:		
PROJECT: 137 Burgess Road	DRAWING NO: 05	REVISION:
JOB NO: 2508		SCALE: 1:100 @ A1
DRAWING TITLE: Proposed Plans		
The Design Studio 1 Cambridge Road (Rear) Nelson Street Southend-On-Sea Essex SS1 1ET		
Tel: 01702 469 769 - 01702 337328 Email: admin@apsdesignsuk.com designsteam@apsdesignsuk.com planning@apsdesignsuk.com Website: www.apsdesignsuk.com		